



2010

WASHINGTON STATE

Joint Aquatic Resources Permit Application (JARPA) Form¹

USE BLACK OR BLUE INK TO ENTER ANSWERS IN WHITE SPACES BELOW.



US Army Corps of Engineers - Seattle District

RECEIVED

AG6-2-3-2012

KITTITAS COUNTY CDS

AGENCY USE ONLY

Date received:

Agency reference #: SX-12-00010

Tax Parcel #(s): 17-17-12050-0007

17-17-12030-0006

17-18-07030-0002

17-17-12057-0001

Part 1-Project Identification

1. Project Name (A name for your project that you create. Examples: Smith's Dock or Seabrook Lane Development) [help]²

Cove Road Bridge Berm and Sediment Removal Project

Part 2-Applicant

The person or organization responsible for the project. [help]

2a. Name (Last, First, Middle) and Organization (if applicable)

Kittitas County Public Works

2b. Mailing Address (Street or PO Box)

411 North Ruby, Suite 1

2c. City, State, Zip

Ellensburg, WA, 98926

2d. Phone (1)

(509) 962-7523

2e. Phone (2)

()

2f. Fax

(509) 962-7663

2g. E-mail

publicworks@co.kittitas.wa.us

Part 3-Authorized Agent or Contact

Person authorized to represent the applicant about the project. (Note: Authorized agent(s) must sign 11b. of this application.) [help]

3a. Name (Last, First, Middle) and Organization (if applicable)

Zabransky, Michael, Reid Kittitas County Public Works

3b. Mailing Address (Street or PO Box)

411 North Ruby, Suite 1

¹Additional forms may be required for the following permits:

- If your project may qualify for Department of the Army authorization through a Regional General Permit (RGP), contact the U.S. Army Corps of Engineers for application information (206) 764-3495.
- If your project might affect species listed under the Endangered Species Act, you will need to fill out a Specific Project Information Form (SPIF) or prepare a Biological Evaluation. Forms can be found at http://www.nws.usace.army.mil/PublicMenu/Menu.cfm?sitename=REG&pagename=mainpage_ESA
- If you are applying for an Aquatic Resources Use Authorization you will need to fill out and submit an Application for Authorization to Use State-Owned Aquatic Lands form to DNR, which can be found at http://www.dnr.wa.gov/Publications/aqr_use_auth_app.doc
- Not all cities and counties accept the JARPA for their local Shoreline permits. If you think you will need a Shoreline permit, contact the appropriate city or county government to make sure they will accept the JARPA.

²To access an online JARPA form with [help] screens, go to http://www.epermitting.wa.gov/site/alias_resourcecenter/jarpa_jarpa_form/9984/jarpa_form.aspx . For other help, contact the Governor's Office of Regulatory Assistance at 1-800-917-0043 or help@ora.wa.gov.

3c. City, State, Zip			
Ellensburg, WA, 98926			
3d. Phone (1)	3e. Phone (2)	3f. Fax	3g. E-mail
(509) 962-7018	(509) 856-7078	(509) 962-7663	mike.zabransky@co.kittitas.wa.us

Part 4–Property Owner(s)

Contact information for people or organizations owning the property(ies) where the project will occur. [\[help\]](#)

- Same as applicant. (Skip to Part 5.)
- Repair or maintenance activities on existing rights-of-way or easements. (Skip to Part 5.)
- There are multiple property owners. Complete the section below and fill out JARPA Attachment A for each additional property owner.

4a. Name (Last, First, Middle) and Organization (if applicable)			
Robert Young			
4b. Mailing Address (Street or PO Box)			
6150 Cove Road			
4c. City, State, Zip			
Ellensburg, WA 98926			
4d. Phone (1)	4e. Phone (2)	4f. Fax	4g. E-mail
()	()	()	

Part 5–Project Location(s)

Identifying information about the property or properties where the project will occur. [\[help\]](#)

- There are multiple project locations (e.g., linear projects). Complete the section below and use JARPA Attachment B for each additional project location.

5a. Indicate the type of ownership of the property. (Check all that apply.) [help]
<input type="checkbox"/> State Owned Aquatic Land (If yes or maybe, contact the Department of Natural Resources (DNR) at (360) 902-1100) <input type="checkbox"/> Federal <input checked="" type="checkbox"/> Other publicly owned (state, county, city, special districts like schools, ports, etc.) <input type="checkbox"/> Tribal <input checked="" type="checkbox"/> Private
5b. Street Address (Cannot be a PO Box. If there is no address, provide other location information in 5p.) [help]
6151 Cove Road
5c. City, State, Zip (If the project is not in a city or town, provide the name of the nearest city or town.) [help]
Ellensburg, WA, 98926
5d. County [help]
Kittitas

5e. Provide the section, township, and range for the project location. [\[help\]](#)

¼ Section	Section	Township	Range
SW	7	17N	18E

5f. Provide the latitude and longitude of the project location. [\[help\]](#)

- Example: 47.03922 N lat. / -122.89142 W long. (NAD 83)

46.976338 N lat. / -120.645432 W long.

5g. List the tax parcel number(s) for the project location. [\[help\]](#)

- The local county assessor's office can provide this information.

408433, 435133, 11052, & 445133

5h. Contact information for all adjoining property owners. (If you need more space, use JARPA Attachment C.) [\[help\]](#)

Name	Mailing Address	Tax Parcel # (if known)
Erik J. Bakke	6150 Cove Rd.	408433
	Ellensburg, WA 98926	
Robert Young	6151 Cove Rd.	435133
	Ellensburg, WA 98926	
James Repsher	6251 Cove Rd.	11052
	Ellensburg, WA 98926	
Scott Yongberg	130 Cedar Cove Rd.	445133
	Ellensburg, WA 98926	

5i. List all wetlands on or adjacent to the project location. [\[help\]](#)

None

5j. List all waterbodies (other than wetlands) on or adjacent to the project location. [\[help\]](#)

Manastash Creek

5k. Is any part of the project area within a 100-year flood plain? [\[help\]](#)

Yes No Don't know

5l. Briefly describe the vegetation and habitat conditions on the property. [\[help\]](#)

Mostly streambed cobble with occasional bushes in the area of the existing berm. There is more riparian vegetation along the creek bank on the east side of the bridge.

5m. Describe how the property is currently used. [\[help\]](#)

Properties are used for residential purposes.

5n. Describe how the adjacent properties are currently used. [\[help\]](#)

The adjacent properties serve residential purposes.

5o. Describe the structures (above and below ground) on the property, including their purpose(s). [\[help\]](#)

Cove Road Bridge is located at the east end of the project site and various residential structures are located north of the project.

5p. Provide driving directions from the closest highway to the project location, and attach a map. [\[help\]](#)

From I-90 take Exit 106 to South Thorpe Highway, take a left on Hanson Road, take a left on Cove Road, the project is located just north of Cedar Cove Road on the Cove Road Bridge.

Part 6—Project Description

6a. Summarize the overall project. You can provide more detail in 6d. [\[help\]](#)

Task #1: Remove approximately 360 cubic yards of material from the existing berm along the north bank of Manastash Creek above the OHWL. Material can be stockpiled for future use on Manastash Road Flood Repairs pending approval under this HPA. Reference JARPA Attachment A.

Task #2: Modify the Floodplain Bench per the attached cross sections plans in JARPA Attachment A.

Task #3: Lower the streambed two feet under the bridge and extend east and west, feathering into the existing bed upstream and downstream per the attached plan. The volume of material to be removed is approximately 150 cubic yards.

6b. Indicate the project category. (Check all that apply) [\[help\]](#)

- Commercial
 Residential
 Institutional
 Transportation
 Recreational
 Maintenance
 Environmental Enhancement

6c. Indicate the major elements of your project. (Check all that apply) [\[help\]](#)

- | | | | |
|--|---|--|--|
| <input type="checkbox"/> Aquaculture | <input type="checkbox"/> Culvert | <input type="checkbox"/> Float | <input type="checkbox"/> Road |
| <input checked="" type="checkbox"/> Bank Stabilization | <input type="checkbox"/> Dam / Weir | <input type="checkbox"/> Geotechnical Survey | <input type="checkbox"/> Scientific Measurement Device |
| <input type="checkbox"/> Boat House | <input type="checkbox"/> Dike / Levee / Jetty | <input type="checkbox"/> Land Clearing | <input type="checkbox"/> Stairs |
| <input type="checkbox"/> Boat Launch | <input type="checkbox"/> Ditch | <input type="checkbox"/> Marina / Moorage | <input type="checkbox"/> Stormwater facility |
| <input type="checkbox"/> Boat Lift | <input type="checkbox"/> Dock / Pier | <input type="checkbox"/> Mining | <input type="checkbox"/> Swimming Pool |
| <input checked="" type="checkbox"/> Bridge | <input checked="" type="checkbox"/> Dredging | <input type="checkbox"/> Outfall Structure | <input type="checkbox"/> Utility Line |
| <input type="checkbox"/> Bulkhead | <input type="checkbox"/> Fence | <input type="checkbox"/> Piling | |
| <input type="checkbox"/> Buoy | <input type="checkbox"/> Ferry Terminal | <input type="checkbox"/> Retaining Wall (upland) | |
| <input checked="" type="checkbox"/> Channel Modification | <input type="checkbox"/> Fishway | | |

Other: Miscellaneous maintenance activities to protect infrastructure

6d. Describe how you plan to construct each project element checked in 6c. Include specific construction methods and equipment to be used. [\[help\]](#)

- Identify where each element will occur in relation to the nearest waterbody.
- Indicate which activities are within the 100-year flood plain.

Bank Stabilization will occur with modifications to the Floodplain Bench, including grading and planting vegetation. No work will be performed on the bridge, however this project is necessary to increase the capacity of flows under the bridge during flood events. Channel Modifications and Dredging will occur below the bridge and extend east and west to feather into the existing bed upstream and downstream.

6e. What are the start and end dates for project construction? (month/year) [\[help\]](#)

- If the project will be constructed in phases or stages, use JARPA Attachment D to list the start and end dates of each phase or stage.

Start date: July 1

End date: October 31

See JARPA Attachment D

6f. Describe the purpose of the project and why you want or need to perform it. [\[help\]](#)

Channel Modifications will increase the capacity of flow under the bridge waterway for flood events.

6g. Fair market value of the project, including materials, labor, machine rentals, etc. [\[help\]](#)

\$17,000

6h. Will any portion of the project receive federal funding? [\[help\]](#)

- If yes, list each agency providing funds.

Yes No Don't know

Part 7–Wetlands: Impacts and Mitigation

Check here if there are wetlands or wetland buffers on or adjacent to the project area.
(If there are none, skip to Part 8.) [\[help\]](#)

7a. Describe how the project has been designed to avoid and minimize adverse impacts to wetlands. [\[help\]](#)

Not applicable

7b. Will the project impact wetlands? [\[help\]](#)

Yes No Don't know

7c. Will the project impact wetland buffers? [\[help\]](#)

Yes No Don't know

7d. Has a wetland delineation report been prepared? [\[help\]](#)

- If yes, submit the report, including data sheets, with the JARPA package.

Yes No

7e. Have the wetlands been rated using the Western Washington or Eastern Washington Wetland Rating System? [\[help\]](#)

- If yes, submit the wetland rating forms and figures with the JARPA package.

Yes No Don't know

7f. Have you prepared a mitigation plan to compensate for any adverse impacts to wetlands? [\[help\]](#)

- If yes, submit the plan with the JARPA package and answer 7g.
- If No, or Not applicable, explain below why a mitigation plan should not be required.

Yes No Not applicable

7g. Summarize what the mitigation plan is meant to accomplish, and describe how a watershed approach was used to design the plan. [\[help\]](#)

7h. Use the table below to list the type and rating of each wetland impacted; the extent and duration of the impact; and the type and amount of mitigation proposed. Or if you are submitting a mitigation plan with a similar table, you can state (below) where we can find this information in the plan. [\[help\]](#)

Activity (fill, drain, excavate, flood, etc.)	Wetland Name ¹	Wetland type and rating category ²	Impact area (sq. ft. or Acres)	Duration of impact ³	Proposed mitigation type ⁴	Wetland mitigation area (sq. ft. or acres)

¹ If no official name for the wetland exists, create a unique name (such as "Wetland 1"). The name should be consistent with other project documents, such as a wetland delineation report.

² Ecology wetland category based on current Western Washington or Eastern Washington Wetland Rating System. Provide the wetland rating forms with the JARPA package.

³ Indicate the days, months or years the wetland will be measurably impacted by the activity. Enter "permanent" if applicable.

⁴ Creation (C), Re-establishment/Rehabilitation (R), Enhancement (E), Preservation (P), Mitigation Bank/In-lieu fee (B)

Page number(s) for similar information in the mitigation plan, if available: _____

7i. For all filling activities identified in 7h., describe the source and nature of the fill material, the amount in cubic yards that will be used, and how and where it will be placed into the wetland. [\[help\]](#)

7j. For all excavating activities identified in 7h., describe the excavation method, type and amount of material in cubic yards you will remove, and where the material will be disposed. [\[help\]](#)

Part 8–Waterbodies (other than wetlands): Impacts and Mitigation

In Part 8, “waterbodies” refers to non-wetland waterbodies. (See Part 7 for information related to wetlands.) [\[help\]](#)

Check here if there are waterbodies on or adjacent to the project area. (If there are none, skip to Part 9.)

8a. Describe how the project is designed to avoid and minimize adverse impacts to the aquatic environment. [\[help\]](#)

Not applicable

Work will be performed during the low flow period of July 1st to October 31st to minimize any impacts to Manastash Creek.

8b. Will your project impact a waterbody or the area around a waterbody? [\[help\]](#)

Yes No

8c. Have you prepared a mitigation plan to compensate for the project’s adverse impacts to non-wetland waterbodies? [\[help\]](#)

- If yes, submit the plan with the JARPA package and answer 8d.
- If No, or Not applicable, explain below why a mitigation plan should not be required.

Yes No Not applicable

The habitat will benefit from added riparian vegetation along the Floodplain Bench.

8d. Summarize what the mitigation plan is meant to accomplish. Describe how a watershed approach was used to design the plan.

- If you already completed 7g., you do not need to restate your answer here. [\[help\]](#)

Improved habitat

8e. Summarize impact(s) to each waterbody in the table below. [\[help\]](#)

Activity (clear, dredge, fill, pile drive, etc.)	Waterbody name ¹	Impact location ²	Duration of impact ³	Amount of material to be placed in or removed from waterbody	Area (sq. ft. or linear ft.) of waterbody directly affected
Dredge	Manastash Creek	Area below Cove Rd. Bridge	7 days	150 CY	2,250 SF of streambed
Grading of Floodplain Bench	Manastash Creek	Cove Road Bridge to 380 lineal feet west	10 days	Grading of Existing Material	7,600 SF
Removal of a Portion of the Existing Berm on the North Bank outside of the OHWL	Manastash Creek	North of the North Bank Floodplain Bench	14 days	360 CY (Outside OHWL)	3,800 SF

¹ If no official name for the waterbody exists, create a unique name (such as "Stream 1") The name should be consistent with other documents provided.

² Indicate whether the impact will occur in or adjacent to the waterbody. If adjacent, provide the distance between the impact and the waterbody and indicate whether the impact will occur within the 100-year flood plain.

³ Indicate the days, months or years the waterbody will be measurably impacted by the work. Enter "permanent" if applicable.

8f. For all activities identified in 8e., describe the source and nature of the fill material, amount (in cubic yards) you will use, and how and where it will be placed into the waterbody. [\[help\]](#)

Empty response area for question 8f.

8g. For all excavating or dredging activities identified in 8e., describe the method for excavating or dredging, type and amount of material you will remove, and where the material will be disposed. [\[help\]](#)

Material will be removed with an excavator and trucked off site by a dump truck to a staging area for future use on the Hanson Road Repair Project (a separate project in the vicinity that occurred when flooding eroded the road shoulder significantly).

Part 9–Additional Information

Any additional information you can provide helps the reviewer(s) understand your project. Complete as much of this section as you can. It is ok if you cannot answer a question.

9a. If you have already worked with any government agencies on this project, list them below. [\[help\]](#)

Agency Name	Contact Name	Phone	Most Recent Date of Contact
WDFW	Brent Renfrow	(509) 925-1013	6/28/12
		()	
		()	

9b. Are any of the wetlands or waterbodies identified in Part 7 or Part 8 on the Washington Department of Ecology's 303(d) List?]

- If yes, list the parameter(s) below.
- If you don't know, use Washington Department of Ecology's Water Quality Assessment tools at: <http://www.ecy.wa.gov/programs/wq/303d/>.

Yes No

9c. What U.S. Geological Survey Hydrological Unit Code (HUC) is the project in? [\[help\]](#)

- Go to <http://cfpub.epa.gov/surf/locate/index.cfm> to help identify the HUC.

17030001

9d. What Water Resource Inventory Area Number (WRIA #) is the project in? [\[help\]](#)

- Go to <http://www.ecy.wa.gov/services/gis/maps/wria/wria.htm> to find the WRIA #.

039

9e. Will the in-water construction work comply with the State of Washington water quality standards for turbidity? [\[help\]](#)

- Go to <http://www.ecy.wa.gov/programs/wq/swqs/criteria.html> for the standards.

Yes No Not applicable

9f. If the project is within the jurisdiction of the Shoreline Management Act, what is the local shoreline environment designation? [\[help\]](#)

- If you don't know, contact the local planning department.
- For more information, go to: http://www.ecy.wa.gov/programs/sea/sma/laws_rules/173-26/211_designations.html.

Rural Urban Natural Aquatic Conservancy Other _____

9g. What is the Washington Department of Natural Resources Water Type? [\[help\]](#)

- Go to http://www.dnr.wa.gov/BusinessPermits/Topics/ForestPracticesApplications/Pages/fp_watertyping.aspx for the Forest Practices Water Typing System.

Shoreline Fish Non-Fish Perennial Non-Fish Seasonal

9h. Will this project be designed to meet the Washington Department of Ecology's most current stormwater manual? [\[help\]](#)

- If no, provide the name of the manual your project is designed to meet.

Yes No

Name of manual: Stormwater Manual for Eastern Washington 2004

9i. If you know what the property was used for in the past, describe below. [\[help\]](#)

9j. Has a cultural resource (archaeological) survey been performed on the project area? [\[help\]](#)

- If yes, attach it to your JARPA package.

Yes No

9k. Name each species listed under the federal Endangered Species Act that occurs in the vicinity of the project area or might be affected by the proposed work. [\[help\]](#)

MCR Steelhead is listed as threatened.

9l. Name each species or habitat on the Washington Department of Fish and Wildlife's Priority Habitats and Species List that might be affected by the proposed work. [help]

Rainbow Trout, Cutthroat Trout, Bull Trout, Coho, and MCR Steelhead

Part 10--SEPA Compliance and Permits

Use the resources and checklist below to identify the permits you are applying for.

- Online Project Questionnaire at <http://apps.ecy.wa.gov/opas/>.
- Governor's Office of Regulatory Assistance at (800) 917-0043 or help@ora.wa.gov.
- For a list of agency addresses to send your application, click on the "where to send your completed JARPA" at <http://www.epermitting.wa.gov>.

10a. Compliance with the State Environmental Policy Act (SEPA). (Check all that apply.) [help]

- For more information about SEPA, go to www.ecy.wa.gov/programs/sea/sepa/e-review.html.

A copy of the SEPA determination or letter of exemption is included with this application.

A SEPA determination is pending with _____ (lead agency). The expected decision date is _____.

I am applying for a Fish Habitat Enhancement Exemption. (Check the box below in 10b.) [help]

This project is exempt (choose type of exemption below).

Categorical Exemption. Under what section of the SEPA administrative code (WAC) is it exempt?
WAC 197-11-800 (3)

Other: _____

SEPA is pre-empted by federal law.

10b. Indicate the permits you are applying for. (Check all that apply.) [help]

LOCAL GOVERNMENT

Local Government Shoreline permits:

Substantial Development Conditional Use Variance

Shoreline Exemption Type (explain): WAC 173-27-040 (2) (b)

Other city/county permits:

Floodplain Development Permit Critical Areas Ordinance

STATE GOVERNMENT

Washington Department of Fish and Wildlife: <input checked="" type="checkbox"/> Hydraulic Project Approval (HPA) <input type="checkbox"/> Fish Habitat Enhancement Exemption
Washington Department of Ecology: <input type="checkbox"/> Section 401 Water Quality Certification
Washington Department of Natural Resources: <input type="checkbox"/> Aquatic Resources Use Authorization
FEDERAL GOVERNMENT
United States Department of the Army permits (U.S. Army Corps of Engineers): <input type="checkbox"/> Section 404 (discharges into waters of the U.S.) <input type="checkbox"/> Section 10 (work in navigable waters)
United States Coast Guard permits: <input type="checkbox"/> General Bridge Act Permit <input type="checkbox"/> Private Aids to Navigation (for non-bridge projects)

Part 11—Authorizing Signatures

Signatures are required before submitting the JARPA package. The JARPA package includes the JARPA form, project plans, photos, etc. [\[help\]](#)

11a. Applicant Signature (required) [\[help\]](#)

I certify that to the best of my knowledge and belief, the information provided in this application is true, complete, and accurate. I also certify that I have the authority to carry out the proposed activities, and I agree to start work only after I have received all necessary permits.

I hereby authorize the agent named in Part 3 of this application to act on my behalf in matters related to this application. Mg (initial)

By initialing here, I state that I have the authority to grant access to the property. I also give my consent to the permitting agencies entering the property where the project is located to inspect the project site or any work related to the project. Mg (initial)

Mike Zabransky Mike Zabransky 7/06/12
Applicant Printed Name Applicant Signature Date

11b. Authorized Agent Signature [\[help\]](#)

I certify that to the best of my knowledge and belief, the information provided in this application is true, complete, and accurate. I also certify that I have the authority to carry out the proposed activities and I agree to start work only after all necessary permits have been issued.

Mike Zabransky Mike Zabransky 7/06/12
Authorized Agent Printed Name Authorized Agent Signature Date

11c. Property Owner Signature (if not applicant). [\[help\]](#)

Not required if project is on existing rights-of-way or easements.

I consent to the permitting agencies entering the property where the project is located to inspect the project site or any work. These inspections shall occur at reasonable times and, if practical, with prior notice to the landowner.

Property Owner Printed Name

Property Owner Signature

Date

18 U.S.C §1001 provides that: Whoever, in any manner within the jurisdiction of any department or agency of the United States knowingly falsifies, conceals, or covers up by any trick, scheme, or device a material fact or makes any false, fictitious, or fraudulent statements or representations or makes or uses any false writing or document knowing same to contain any false, fictitious, or fraudulent statement or entry, shall be fined not more than \$10,000 or imprisoned not more than 5 years or both.

If you require this document in another format, contact The Governor's Office of Regulatory Assistance (ORA). People with hearing loss can call 711 for Washington Relay Service. People with a speech disability can call (877) 833-6341.
ORA publication number: ENV-019-09

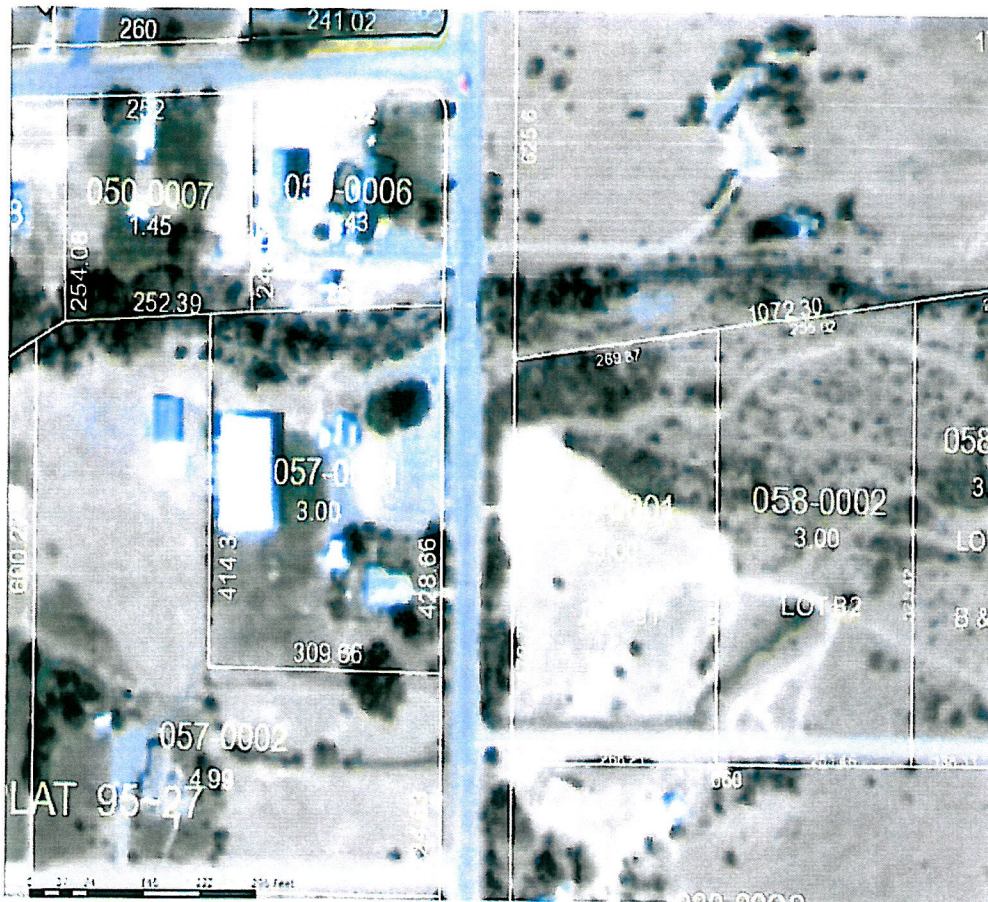

Parcel Number	Map Number	Owner	Address
408433 (East Side of Br.)	17-18-07030-0002	Erik J. Bakke	6150 Cove Rd. Ellensburg, Wa 98926
435133	17-17-12050-0006	Robert W. Young	6151 Cove Rd. Ellensburg, Wa 98926
11052 (South Side of Creek)	17-17-12057-0001	James M. Repsher	6251 Cove Rd. Ellensburg, Wa 98926
955748	17-18-07058-0001/0002	Duncan, Craig D	6320 Cove Rd. Ellensburg, Wa 98926
11053	17-17-12057-0002	Allen Clinton	6371 Cove Rd. Ellensburg, Wa 98926
445133 (West of the Youngs)	17-17-12050-0007	Scott K. Youngberg	130 Cedar Cover Rd. Ellensburg, Wa 98926
425133	17-17-12050-0005	Perry L. Rowe	71 Cedar Cove Rd. Ellensburg, Wa 98926